

CONFERENCE ROOMS

All meeting rooms at Bicester Hotel Golf and Spa are furnished and equipped to a high standard whilst being flexible to suit the needs of every event.

MEETING ROOM DIMENSIONS

| | LENGTH (m) | WIDTH (m) | AREA (m ²) |
|--|------------|-----------|------------------------|
| WINDSOR | 24.3 | 6.1-8.4 | 182.22 |
| YORK | 11.4 | 8.4 | 95.76 |
| ASCOT | 8.6 | 6.1 | 52.46 |
| ANTE-ROOM * | 8.5 | 4 | 34 |
| LIBRARY | 8.5 | 4 | 34 |
| ORANGERY (Max Height 2.68 -4.7m) | 23 | 12 | 276 |

MEETING ROOM CAPACITIES

| | BOARDROOM | THEATRE | CLASSROOM | U-SHAPE | CABARET |
|-------------------|-----------|---------|-----------|---------|---------|
| ORANGERY | 50+ | 200 | 60 | 50+ | 120 |
| WINDSOR | 50+ | 150 | 60 | 50+ | 90 |
| YORK | 30 | 70 | 30 | 30 | 40 |
| ASCOT | 20 | 50 | 20 | 20 | 30 |
| ANTE-ROOM* | 12 | 25 | N/A | N/A | N/A |
| LIBRARY | 16 | N/A | N/A | N/A | N/A |
| HAYLOFT ** | 8 | N/A | N/A | N/A | N/A |

* Please note the Ante room cannot be accessed internally if a meeting is taking place in the York Room

** Please note that the Hayloft is not in the main building and is accessed via an external staircase to the first floor, no lift access

MEETING ROOM LAYOUTS

THE WINDSOR SUITE

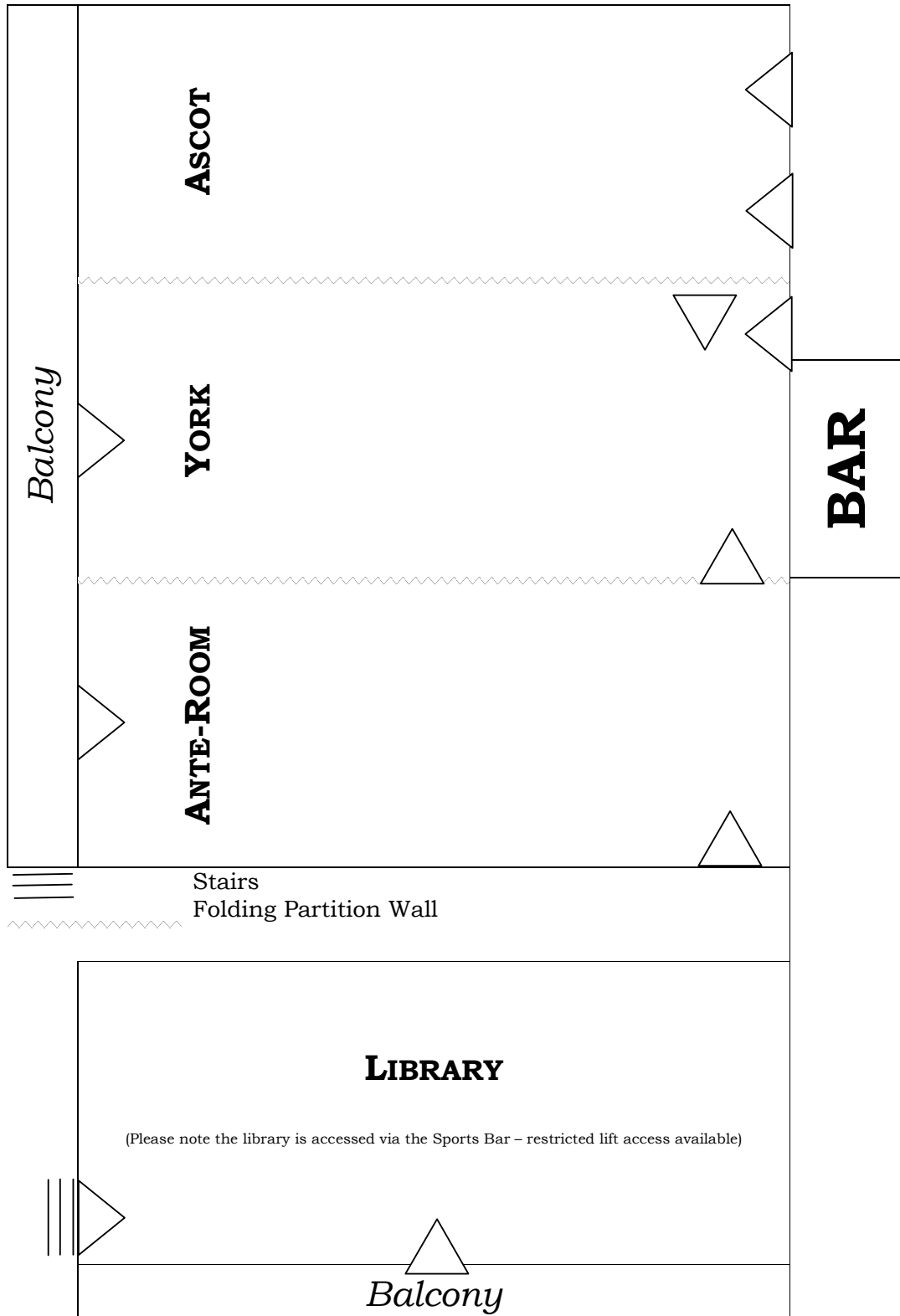

THE ORANGERY

